

ELEVATION

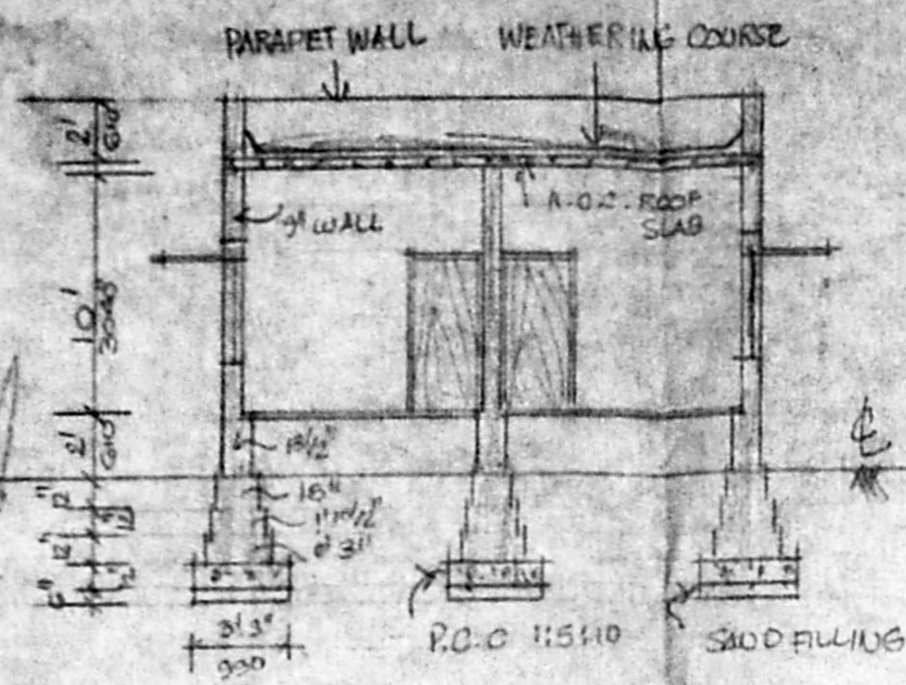

SECTION ON A-A

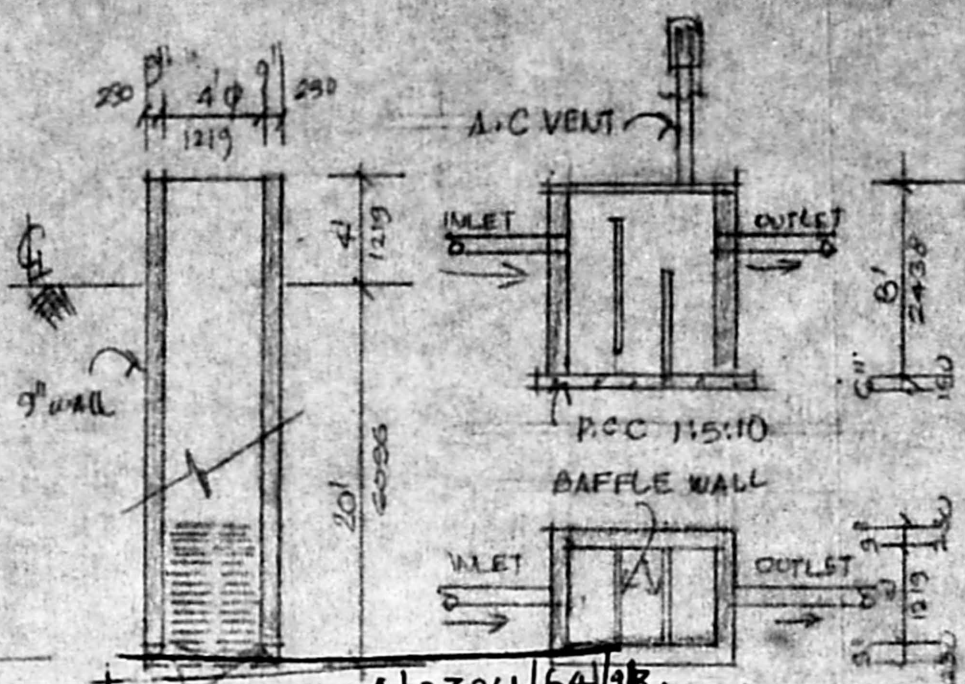

Planning Permit No. A/23261/64/93.
APPROVED
 SUBJECT TO THE CONDITIONS IN THIS OFFICE LETTER.
 No. A2/19045/92 Date: 10/1/93.
 FOR MEMBER SECRETARY
 MADRAS METROPOLITAN
 DEVELOPMENT AUTHORITY
 MADRAS-600 008.

SCHEDULE OF JOINERY

D DOOR	3'0" x 6'6"	914 x 1981
D1 "	2'6" x 6'6"	762 x 1981
W WINDOW	2'0" x 4'6"	1219 x 1371
V VENTILATOR	3'0" x 1'10"	914 x 457

A2/19045/92

PROPOSED WORK SHOWN IN PLAN

ROAD

BOUNDARY

m. of us 28/1/52

PLOT AREA 2085 103.70

PLINTH AREA 631 38.62

CARPET AREA 440 40.88

PROPOSED BUILDING IN ROW NO. B
 COMMISSIONER OF POLICE COLONY
 S NO 288/1 POLICHALUR VILLAGE
 SAIDAPET TALUK, CHENGAI M.G.R. DISTRICT
 FOR M. KAMARAJ
 SCALE 1:100 1"=10'0"

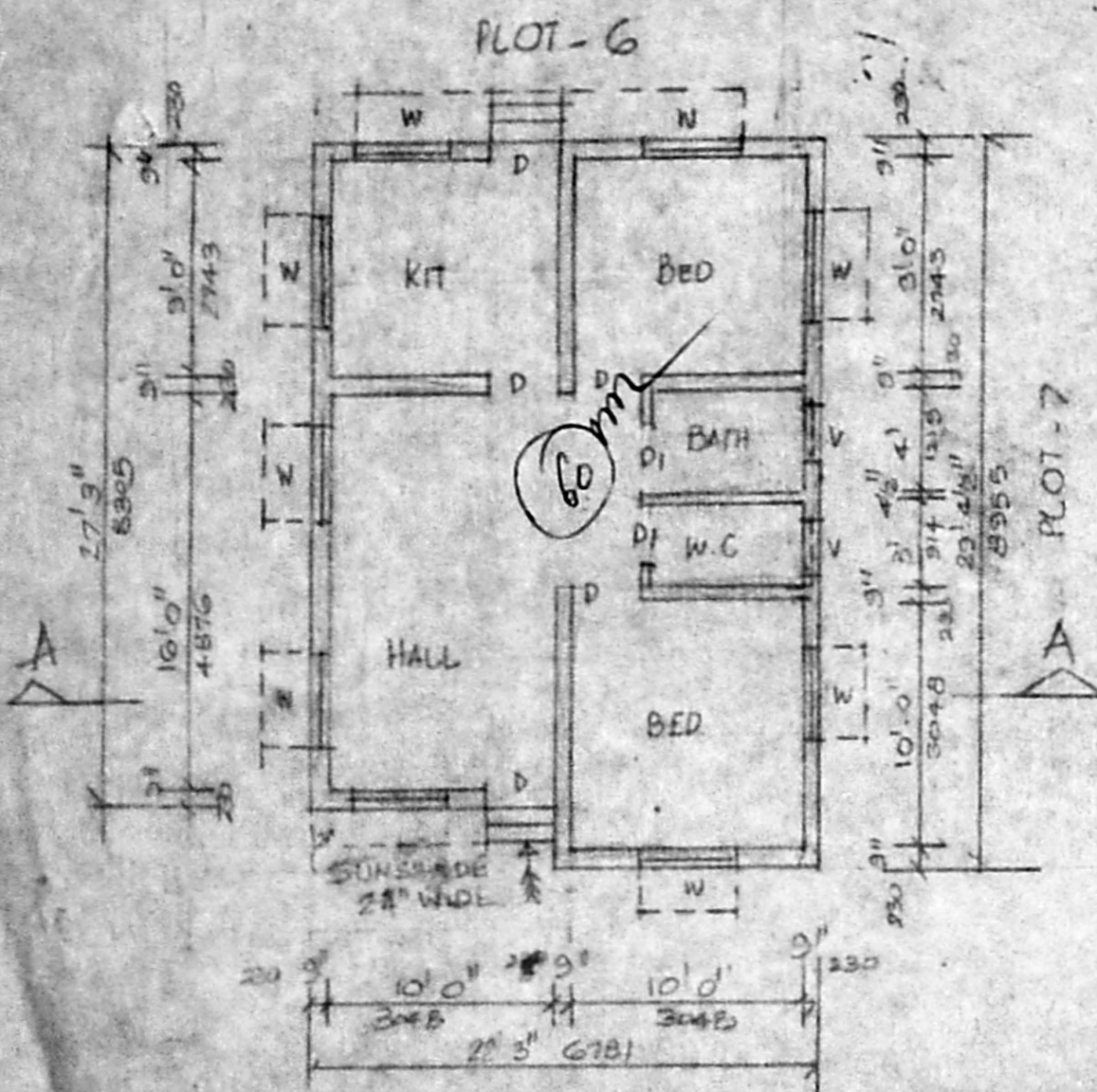

PLAN

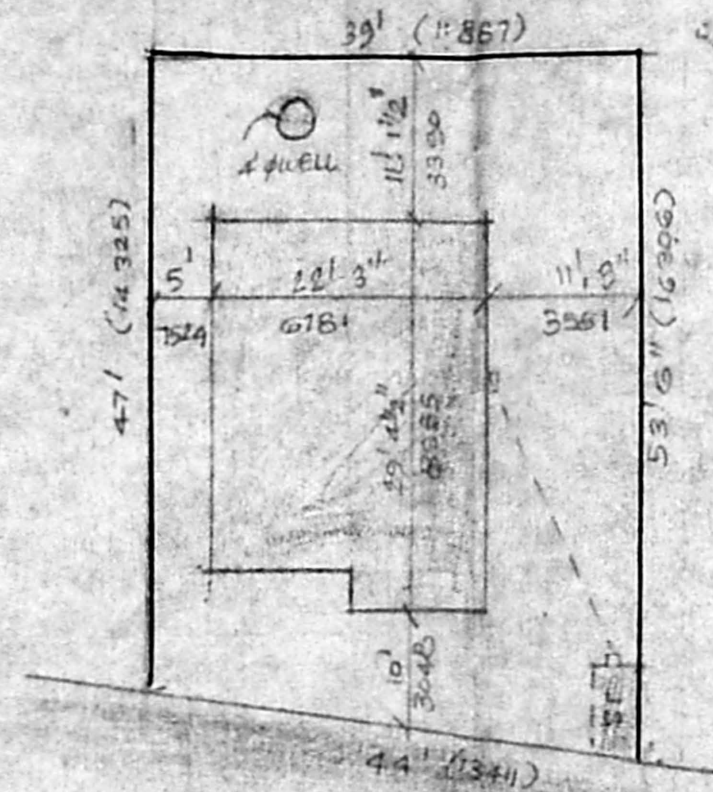

SITE PLAN SCALE 1:200

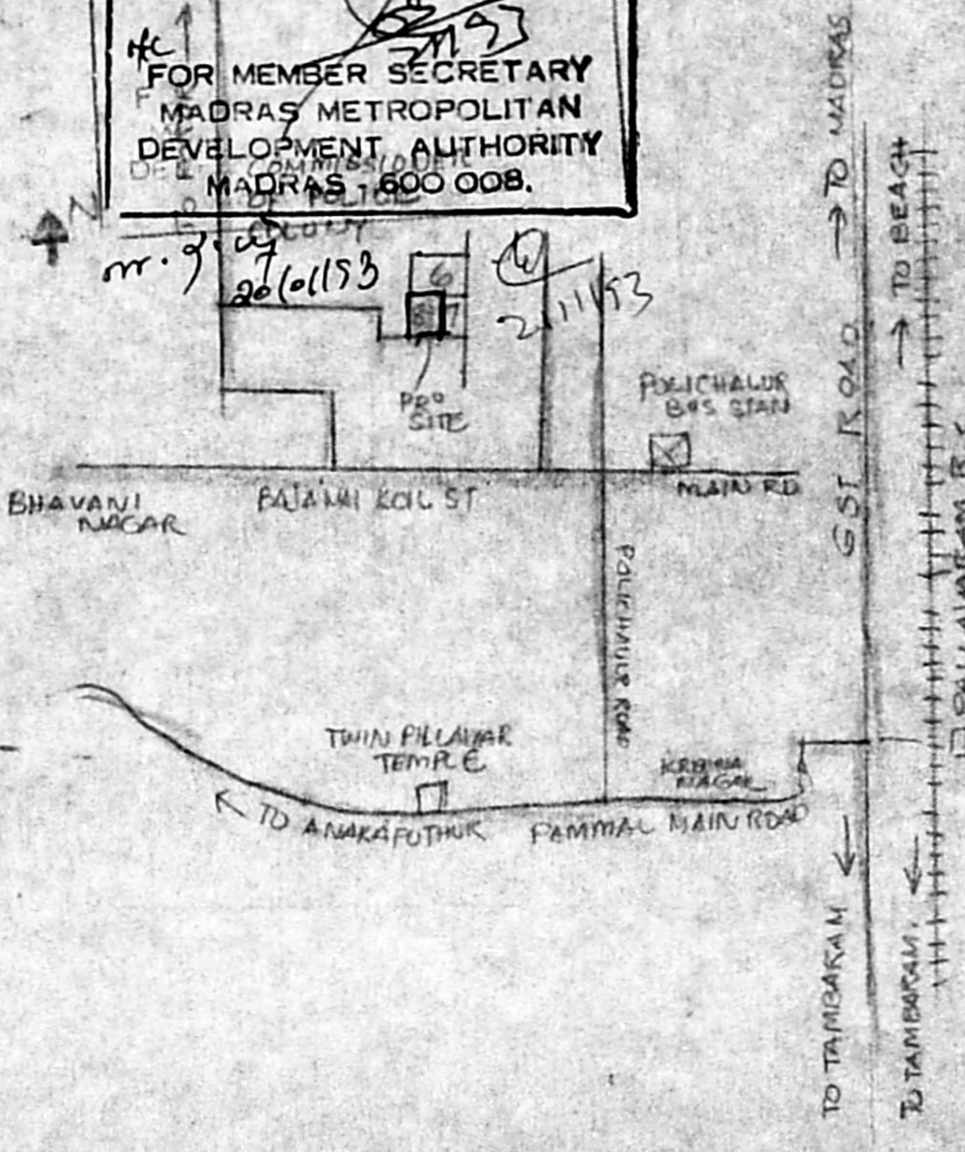

KEY PLAN (NTS)

OWNER

(Signature)

V. D. RAJAGOPALAN, I.C.E.
 LICENSED SURVEYOR
 TAMBARAM MUNICIPALITY,
 154, PAMMAL MAIN ROAD,
 PAMMAL, MADRAS-600 075.

SURVEYOR